

We'll now ask you three questions about (#5) using Redmond parks, trails, and open spaces, (#6) attending Redmond events, and (#7) participating in recreation programs and classes.

5. Different activities and amenities bring people to city parks, community centers, and open spaces. Please indicate if your household uses these park features AND indicate if the current offerings are adequate or not.

	Have visited / used in a typical year (pre-COVID)?		Should there be more or less of this type of activity or amenity available?			
	Yes	No	More Needed	Current Offerings are Adequate	Fewer Needed	Not Sure / No Opinion
Picnic areas, barbecues, and shelters for group gatherings	<input type="radio"/>	<input type="radio"/>	<input type="checkbox"/>	<input type="checkbox"/>	<input type="checkbox"/>	<input type="checkbox"/>
Relaxing / visiting nature / meditation	<input type="radio"/>	<input type="radio"/>	<input type="checkbox"/>	<input type="checkbox"/>	<input type="checkbox"/>	<input type="checkbox"/>
Farm visit / wildlife viewing	<input type="radio"/>	<input type="radio"/>	<input type="checkbox"/>	<input type="checkbox"/>	<input type="checkbox"/>	<input type="checkbox"/>
Playgrounds	<input type="radio"/>	<input type="radio"/>	<input type="checkbox"/>	<input type="checkbox"/>	<input type="checkbox"/>	<input type="checkbox"/>
Trails for walking, running, hiking, biking, or riding horses	<input type="radio"/>	<input type="radio"/>	<input type="checkbox"/>	<input type="checkbox"/>	<input type="checkbox"/>	<input type="checkbox"/>
Bike skills / Pump track	<input type="radio"/>	<input type="radio"/>	<input type="checkbox"/>	<input type="checkbox"/>	<input type="checkbox"/>	<input type="checkbox"/>
Skate park	<input type="radio"/>	<input type="radio"/>	<input type="checkbox"/>	<input type="checkbox"/>	<input type="checkbox"/>	<input type="checkbox"/>
Outdoor splash pad / water spray park	<input type="radio"/>	<input type="radio"/>	<input type="checkbox"/>	<input type="checkbox"/>	<input type="checkbox"/>	<input type="checkbox"/>
Swimming pool / swim beach	<input type="radio"/>	<input type="radio"/>	<input type="checkbox"/>	<input type="checkbox"/>	<input type="checkbox"/>	<input type="checkbox"/>
Fishing dock	<input type="radio"/>	<input type="radio"/>	<input type="checkbox"/>	<input type="checkbox"/>	<input type="checkbox"/>	<input type="checkbox"/>
Exercise dog / Off-leash dog area	<input type="radio"/>	<input type="radio"/>	<input type="checkbox"/>	<input type="checkbox"/>	<input type="checkbox"/>	<input type="checkbox"/>
Public art installations, performances, and events	<input type="radio"/>	<input type="radio"/>	<input type="checkbox"/>	<input type="checkbox"/>	<input type="checkbox"/>	<input type="checkbox"/>
Art, music, and clay studios	<input type="radio"/>	<input type="radio"/>	<input type="checkbox"/>	<input type="checkbox"/>	<input type="checkbox"/>	<input type="checkbox"/>
Sport fields for cricket	<input type="radio"/>	<input type="radio"/>	<input type="checkbox"/>	<input type="checkbox"/>	<input type="checkbox"/>	<input type="checkbox"/>
Sport fields for soccer, football, rugby, and lacrosse	<input type="radio"/>	<input type="radio"/>	<input type="checkbox"/>	<input type="checkbox"/>	<input type="checkbox"/>	<input type="checkbox"/>
Sport fields for baseball / softball	<input type="radio"/>	<input type="radio"/>	<input type="checkbox"/>	<input type="checkbox"/>	<input type="checkbox"/>	<input type="checkbox"/>
Sand volleyball court	<input type="radio"/>	<input type="radio"/>	<input type="checkbox"/>	<input type="checkbox"/>	<input type="checkbox"/>	<input type="checkbox"/>
Basketball courts	<input type="radio"/>	<input type="radio"/>	<input type="checkbox"/>	<input type="checkbox"/>	<input type="checkbox"/>	<input type="checkbox"/>
Tennis courts	<input type="radio"/>	<input type="radio"/>	<input type="checkbox"/>	<input type="checkbox"/>	<input type="checkbox"/>	<input type="checkbox"/>
Pickleball courts	<input type="radio"/>	<input type="radio"/>	<input type="checkbox"/>	<input type="checkbox"/>	<input type="checkbox"/>	<input type="checkbox"/>
Disc golf course	<input type="radio"/>	<input type="radio"/>	<input type="checkbox"/>	<input type="checkbox"/>	<input type="checkbox"/>	<input type="checkbox"/>
Community garden / pea patch spaces	<input type="radio"/>	<input type="radio"/>	<input type="checkbox"/>	<input type="checkbox"/>	<input type="checkbox"/>	<input type="checkbox"/>

6. The City of Redmond offers or supports many community events throughout the year that are free to the public and utilize city staff resources and funding. For each community event type listed below, indicate if your household has attended in the past AND indicate whether each is a High Priority, a Medium Priority, a Low Priority, or Not a Priority for your household.

	Have attended / participated in a typical year (pre-COVID)?		For my household, these types of events are...			
	Yes	No	High Priority	Medium Priority	Low Priority	Not a Priority
City Produced Signature Events (such as Derby Days, Redmond Lights)	<input type="radio"/>	<input type="radio"/>	<input type="checkbox"/>	<input type="checkbox"/>	<input type="checkbox"/>	<input type="checkbox"/>
Community Produced Events (such as Ananda Mela with Vedic Cultural Center, Cinco de Mayo with Centro Cultural Mexicano)	<input type="radio"/>	<input type="radio"/>	<input type="checkbox"/>	<input type="checkbox"/>	<input type="checkbox"/>	<input type="checkbox"/>
Music Concerts (Rockin’ on the River, Buskers at Downtown Park)	<input type="radio"/>	<input type="radio"/>	<input type="checkbox"/>	<input type="checkbox"/>	<input type="checkbox"/>	<input type="checkbox"/>
Cultural Arts Performances (film screenings, poetry readings, dance recitals)	<input type="radio"/>	<input type="radio"/>	<input type="checkbox"/>	<input type="checkbox"/>	<input type="checkbox"/>	<input type="checkbox"/>
Temporary Public Art (sculptures, murals)	<input type="radio"/>	<input type="radio"/>	<input type="checkbox"/>	<input type="checkbox"/>	<input type="checkbox"/>	<input type="checkbox"/>
Educational Lectures and Art Workshops (Cascadia Gardening series, Poet Laureate writing workshops)	<input type="radio"/>	<input type="radio"/>	<input type="checkbox"/>	<input type="checkbox"/>	<input type="checkbox"/>	<input type="checkbox"/>

7. The City offers different kinds of recreational classes and activities throughout the year. Please indicate if your household has participated or used each of the listed recreation program types in the past AND indicate if the current offerings are adequate or not.

	Have participated in a typical year (pre-COVID)?		Should there be more or less of this type of activity or resource available in the future?			
	Yes	No	More Needed	Current Offerings are Adequate	Fewer Needed	Not Sure / No Opinion
Senior programs, classes & activities for adults 50+ (art, crafts, social clubs)	<input type="radio"/>	<input type="radio"/>	<input type="checkbox"/>	<input type="checkbox"/>	<input type="checkbox"/>	<input type="checkbox"/>
Senior Fitness classes for adults 50+ (Line dancing, Zumba, etc)	<input type="radio"/>	<input type="radio"/>	<input type="checkbox"/>	<input type="checkbox"/>	<input type="checkbox"/>	<input type="checkbox"/>
Senior Lunch Programs for adults 50+ (Senior Lunch & Meals on Wheels)	<input type="radio"/>	<input type="radio"/>	<input type="checkbox"/>	<input type="checkbox"/>	<input type="checkbox"/>	<input type="checkbox"/>
Adult programs, classes & activities (arts, crafts, music, etc)	<input type="radio"/>	<input type="radio"/>	<input type="checkbox"/>	<input type="checkbox"/>	<input type="checkbox"/>	<input type="checkbox"/>
Adult Fitness classes (Jazzercise, Yoga, Cycling, etc)	<input type="radio"/>	<input type="radio"/>	<input type="checkbox"/>	<input type="checkbox"/>	<input type="checkbox"/>	<input type="checkbox"/>
Adult Sports leagues (volleyball, soccer, softball, etc)	<input type="radio"/>	<input type="radio"/>	<input type="checkbox"/>	<input type="checkbox"/>	<input type="checkbox"/>	<input type="checkbox"/>
Teen programs, classes & activities (life skills classes, art, music, etc)	<input type="radio"/>	<input type="radio"/>	<input type="checkbox"/>	<input type="checkbox"/>	<input type="checkbox"/>	<input type="checkbox"/>
Youth programs, classes, and activities (arts, crafts, music, etc)	<input type="radio"/>	<input type="radio"/>	<input type="checkbox"/>	<input type="checkbox"/>	<input type="checkbox"/>	<input type="checkbox"/>
Youth Sports Programs (youth basketball)	<input type="radio"/>	<input type="radio"/>	<input type="checkbox"/>	<input type="checkbox"/>	<input type="checkbox"/>	<input type="checkbox"/>
Youth summer camps (Farm & Pony, Nature Vision, sports, Cartoonaversity)	<input type="radio"/>	<input type="radio"/>	<input type="checkbox"/>	<input type="checkbox"/>	<input type="checkbox"/>	<input type="checkbox"/>
Family programs, classes, and activities (sing a long, story time, etc)	<input type="radio"/>	<input type="radio"/>	<input type="checkbox"/>	<input type="checkbox"/>	<input type="checkbox"/>	<input type="checkbox"/>
Farrel-McWhirter programs, classes, and activities (farm, nature, outdoor)	<input type="radio"/>	<input type="radio"/>	<input type="checkbox"/>	<input type="checkbox"/>	<input type="checkbox"/>	<input type="checkbox"/>
Farrel-McWhirter equestrian lessons	<input type="radio"/>	<input type="radio"/>	<input type="checkbox"/>	<input type="checkbox"/>	<input type="checkbox"/>	<input type="checkbox"/>
Adaptive Recreation (adaptive basketball or soccer, social events, etc)	<input type="radio"/>	<input type="radio"/>	<input type="checkbox"/>	<input type="checkbox"/>	<input type="checkbox"/>	<input type="checkbox"/>
Recreation Community Events (5k races, Rockin’ on the River, Cornhole, etc)	<input type="radio"/>	<input type="radio"/>	<input type="checkbox"/>	<input type="checkbox"/>	<input type="checkbox"/>	<input type="checkbox"/>
Community Gardens	<input type="radio"/>	<input type="radio"/>	<input type="checkbox"/>	<input type="checkbox"/>	<input type="checkbox"/>	<input type="checkbox"/>
Redmond Pool (swim lessons, family swim time, etc)	<input type="radio"/>	<input type="radio"/>	<input type="checkbox"/>	<input type="checkbox"/>	<input type="checkbox"/>	<input type="checkbox"/>
Party Packages	<input type="radio"/>	<input type="radio"/>	<input type="checkbox"/>	<input type="checkbox"/>	<input type="checkbox"/>	<input type="checkbox"/>

8. Please **CHECK ALL** the reasons why your household does not use Redmond’s Parks & Recreation more often, including visiting trails, attending recreation programs and activities, community events, or visiting community centers. (Check all that apply)

- ☐ N/A – Does not apply to me
- ☐ Do not want to participate / Not interested
- ☐ I am too busy; no time
- ☐ Not aware of programs, events, or parks
- ☐ Age or physical limitations
- ☐ Classes or programs are full
- ☐ Need childcare in order to participate
- ☐ Health and safety concerns / COVID-19
- ☐ Loud noises or other sensory limitations

☐ Programs are held in a language I am not comfortable speaking☐ Don’t offer activities or events I’m interested in☐ Poor quality of programs☐ Held at inconvenient times☐ Held at inconvenient locations☐ Lack of convenient transportation or access☐ Too expensive / Don’t know about or qualify for reduced fare☐ Difficult to register online☐ Other: \_\_\_\_\_

9. The following list includes higher cost park amenities and facilities that the City of Redmond could consider adding to the park system. Please indicate for each whether you would be Very Supportive, Somewhat Supportive, Not Supportive or Not Sure.

	Very Supportive	Somewhat Supportive	Not Supportive	Not Sure
All weather turf fields (baseball, softball, soccer, lacrosse)	<input type="checkbox"/>	<input type="checkbox"/>	<input type="checkbox"/>	<input type="checkbox"/>
Cricket field	<input type="checkbox"/>	<input type="checkbox"/>	<input type="checkbox"/>	<input type="checkbox"/>
Splash pad / water spray features	<input type="checkbox"/>	<input type="checkbox"/>	<input type="checkbox"/>	<input type="checkbox"/>
River and lake access (kayak launch areas, fishing)	<input type="checkbox"/>	<input type="checkbox"/>	<input type="checkbox"/>	<input type="checkbox"/>
Multiuse walking & biking trails within the park	<input type="checkbox"/>	<input type="checkbox"/>	<input type="checkbox"/>	<input type="checkbox"/>
Performing Arts Venues	<input type="checkbox"/>	<input type="checkbox"/>	<input type="checkbox"/>	<input type="checkbox"/>
Environmental Education Center	<input type="checkbox"/>	<input type="checkbox"/>	<input type="checkbox"/>	<input type="checkbox"/>
Additional picnic shelters / Small gathering spaces	<input type="checkbox"/>	<input type="checkbox"/>	<input type="checkbox"/>	<input type="checkbox"/>
Campgrounds / Overnight facilities	<input type="checkbox"/>	<input type="checkbox"/>	<input type="checkbox"/>	<input type="checkbox"/>

10. The following list includes lower cost park amenities that the City of Redmond could consider adding to the park system. Please indicate for each whether you would be Very Supportive, Somewhat Supportive, Not Supportive or Not Sure.

	Very Supportive	Somewhat Supportive	Not Supportive	Not Sure
Community gardens (pea patch)	<input type="checkbox"/>	<input type="checkbox"/>	<input type="checkbox"/>	<input type="checkbox"/>
Outdoor volleyball courts	<input type="checkbox"/>	<input type="checkbox"/>	<input type="checkbox"/>	<input type="checkbox"/>
Inclusive / ADA playground equipment	<input type="checkbox"/>	<input type="checkbox"/>	<input type="checkbox"/>	<input type="checkbox"/>
Off-leash dog areas within existing parks	<input type="checkbox"/>	<input type="checkbox"/>	<input type="checkbox"/>	<input type="checkbox"/>
Temporary public art installations	<input type="checkbox"/>	<input type="checkbox"/>	<input type="checkbox"/>	<input type="checkbox"/>
Tables, chairs, and lighting in plazas	<input type="checkbox"/>	<input type="checkbox"/>	<input type="checkbox"/>	<input type="checkbox"/>
Outdoor ping pong tables or other games	<input type="checkbox"/>	<input type="checkbox"/>	<input type="checkbox"/>	<input type="checkbox"/>
“Rewilding”, expanding tree canopy, or allowing select areas to be naturalized	<input type="checkbox"/>	<input type="checkbox"/>	<input type="checkbox"/>	<input type="checkbox"/>
Outdoor exercise equipment	<input type="checkbox"/>	<input type="checkbox"/>	<input type="checkbox"/>	<input type="checkbox"/>

11. For the following list, indicate how you would rank the priority for each (1<sup>st</sup> priority is highest and 6<sup>th</sup> priority is lowest). Mark each ranking number only once.

	Select each priority ONLY ONCE. Highest priority → Lowest priority						Don’t know / No opinion
	1st	2nd	3rd	4th	5th	6th	
Adding new amenities and features within existing parks	<input type="checkbox"/>	<input type="checkbox"/>	<input type="checkbox"/>	<input type="checkbox"/>	<input type="checkbox"/>	<input type="checkbox"/>	<input type="checkbox"/>
Building new parks on undeveloped, city-owned parkland	<input type="checkbox"/>	<input type="checkbox"/>	<input type="checkbox"/>	<input type="checkbox"/>	<input type="checkbox"/>	<input type="checkbox"/>	<input type="checkbox"/>
Maintaining existing parks and amenities to extend their useful life	<input type="checkbox"/>	<input type="checkbox"/>	<input type="checkbox"/>	<input type="checkbox"/>	<input type="checkbox"/>	<input type="checkbox"/>	<input type="checkbox"/>
Acquiring additional land for future parks and conservation	<input type="checkbox"/>	<input type="checkbox"/>	<input type="checkbox"/>	<input type="checkbox"/>	<input type="checkbox"/>	<input type="checkbox"/>	<input type="checkbox"/>
Expanding trail opportunities and connections	<input type="checkbox"/>	<input type="checkbox"/>	<input type="checkbox"/>	<input type="checkbox"/>	<input type="checkbox"/>	<input type="checkbox"/>	<input type="checkbox"/>
Expanding recreation classes, community events, art programs, and camps	<input type="checkbox"/>	<input type="checkbox"/>	<input type="checkbox"/>	<input type="checkbox"/>	<input type="checkbox"/>	<input type="checkbox"/>	<input type="checkbox"/>

We’re asking these demographic questions to help us evaluate the effectiveness of our outreach activities. It’s important that you provide a response to each question.

12. What is your age?

- ☐ Younger than 20
- ☐ 20 to 34
- ☐ 35 to 44
- ☐ 45 to 54
- ☐ 55 to 64
- ☐ 65 and 74
- ☐ 75 and older

13 In which Redmond neighborhood do you live?

- ☐ Education Hill
- ☐ Sammamish Valley / Willows / Rose Hill
- ☐ Downtown
- ☐ Bear Creek / SE Redmond
- ☐ Grass Lawn
- ☐ North Redmond
- ☐ Overlake
- ☐ Don’t live in Redmond
- ☐ Idylwood

14. Which gender do you identify with?

- ☐ Male
- ☐ Transgender / Gender-variant
- ☐ Female
- ☐ Prefer not to answer

15. Do you identify with having or living with a disability?

- ☐ Yes
- ☐ No
- ☐ Prefer not to answer

16. Which of the following best describes your racial and ethnic heritage?

- ☐ African American / Black
- ☐ Native American
- ☐ Asian American / Pacific Islander
- ☐ White / Caucasian
- ☐ Arab American
- ☐ Multiracial
- ☐ Hispanic / Latinx
- ☐ Other (please specify) \_\_\_\_\_
- ☐ Indian Subcontinent
- ☐ Prefer not to answer

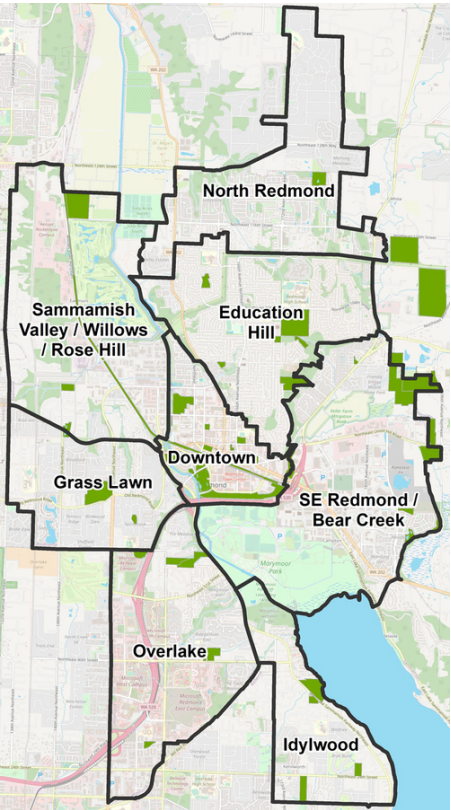

Redmond  
WASHINGTON

Community Survey on Parks and Recreation

The City of Redmond is beginning a community-led process to update its citywide Parks, Arts, Recreation, Culture, and Conservation (PARCC) Plan. Your opinions are important to the City and will help inform how we update the PARCC Plan. Responses are anonymous.

1. On average, how often do you visit or use a Redmond park, trail, community center, or open space?

- ☐ Daily
- ☐ Once a year
- ☐ At least once a week
- ☐ Less than once a year
- ☐ A few times a month
- ☐ Never
- ☐ Once every few months
- ☐ Prefer not to answer

2. Rate your household’s overall satisfaction with each of the following City of Redmond Parks and Recreation programs, events, and facilities. ( Check only one box in each row )

	Very Satisfied	Somewhat Satisfied	Somewhat Dissatisfied	Dissatisfied	Not Sure / No Opinion
Redmond city parks	<input type="checkbox"/>	<input type="checkbox"/>	<input type="checkbox"/>	<input type="checkbox"/>	<input type="checkbox"/>
Trails and pathways in Redmond	<input type="checkbox"/>	<input type="checkbox"/>	<input type="checkbox"/>	<input type="checkbox"/>	<input type="checkbox"/>
Public visual art in places like parks, city buildings, streets in Redmond	<input type="checkbox"/>	<input type="checkbox"/>	<input type="checkbox"/>	<input type="checkbox"/>	<input type="checkbox"/>
Art, music, cultural facilities in Redmond	<input type="checkbox"/>	<input type="checkbox"/>	<input type="checkbox"/>	<input type="checkbox"/>	<input type="checkbox"/>
Community events, gatherings and concerts in Redmond	<input type="checkbox"/>	<input type="checkbox"/>	<input type="checkbox"/>	<input type="checkbox"/>	<input type="checkbox"/>
Indoor community centers in Redmond	<input type="checkbox"/>	<input type="checkbox"/>	<input type="checkbox"/>	<input type="checkbox"/>	<input type="checkbox"/>

3. How would you rate the condition of each of the following parks or community centers?

	Excellent	Good	Fair	Poor	Not Sure / No Opinion
Your nearest, Neighborhood Park (examples: Meadow Park, Spiritbrook Park, Westside Park, Smith Woods)	<input type="checkbox"/>	<input type="checkbox"/>	<input type="checkbox"/>	<input type="checkbox"/>	<input type="checkbox"/>
Redmond’s Community Parks (Grasslawn Park, Farrel-McWhirter Park, Idylwood Park)	<input type="checkbox"/>	<input type="checkbox"/>	<input type="checkbox"/>	<input type="checkbox"/>	<input type="checkbox"/>
Redmond’s Urban Parks (Downtown Park, Edge Skate Park)	<input type="checkbox"/>	<input type="checkbox"/>	<input type="checkbox"/>	<input type="checkbox"/>	<input type="checkbox"/>
Redmond’s Natural Resource Parks (Heron Rookery, Watershed Preserve)	<input type="checkbox"/>	<input type="checkbox"/>	<input type="checkbox"/>	<input type="checkbox"/>	<input type="checkbox"/>
Redmond’s Community Centers (Redmond Community Center at Marymoor Village, Old Fire House Teen Center, Redmond Pool)	<input type="checkbox"/>	<input type="checkbox"/>	<input type="checkbox"/>	<input type="checkbox"/>	<input type="checkbox"/>
Trails (Redmond Central Connector, trails at Watershed Preserve, Evans Creek Trail)	<input type="checkbox"/>	<input type="checkbox"/>	<input type="checkbox"/>	<input type="checkbox"/>	<input type="checkbox"/>

4. What is one thing that the City of Redmond can do to improve parks, trails, community centers, arts, recreation programs, and/or open space?

The City of Redmond is using the services of a consultant team who specializes in park and recreation planning.  
Please return your completed survey in the enclosed Return-Reply Envelope addressed to:  
Conservation Technix Inc.  
PO Box 885  
Orinda, CA 94563