

Avondale Road Pavement (NE 90th - Novelty Hill Road)

Description:
Replacing water pipes in Avondale Road

Status: Design

Type: Water

Neighborhood: Bear Creek

Location: Avondale Road between NE 90th St and Novelty Hill Road

Contact Name: Deepali Jodh

Contact Phone: 425-556-2402

Completed Date: N/A

Modified Date: 1/28/2025

Avondale Road Pavement (NE 90th - Novelty Hill Road)

Description:
Replacing water pipes in Avondale Road

Status: Design

Type: Water

Neighborhood: Bear Creek

Location: Avondale Road between NE 90th St and Novelty Hill Road

Contact Name: Deepali Jodh

Contact Phone: 425-556-2402

Completed Date: N/A

Modified Date: 1/28/2025

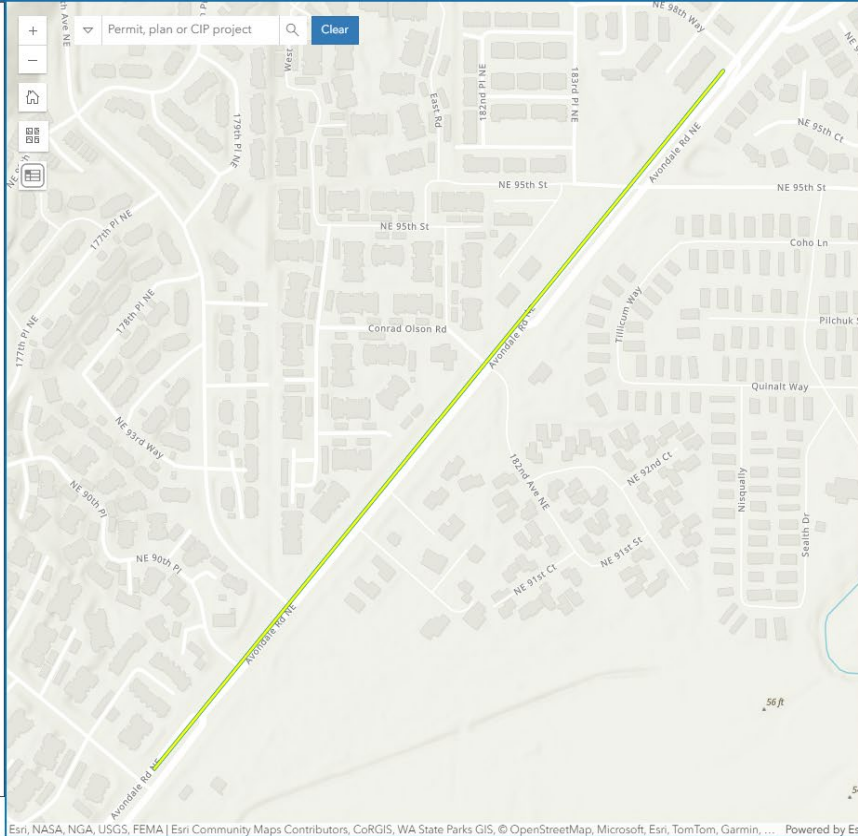

Project Type
City Projects

Project Subtype
Any

Neighborhood
Any

Project Status
Any

Start Year
Any

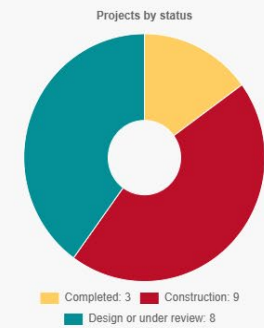

[Projects Viewer](#)

[Avondale Road Pavement \(NE 90th - Novelty Hill Road\) | Redmond, WA](#)

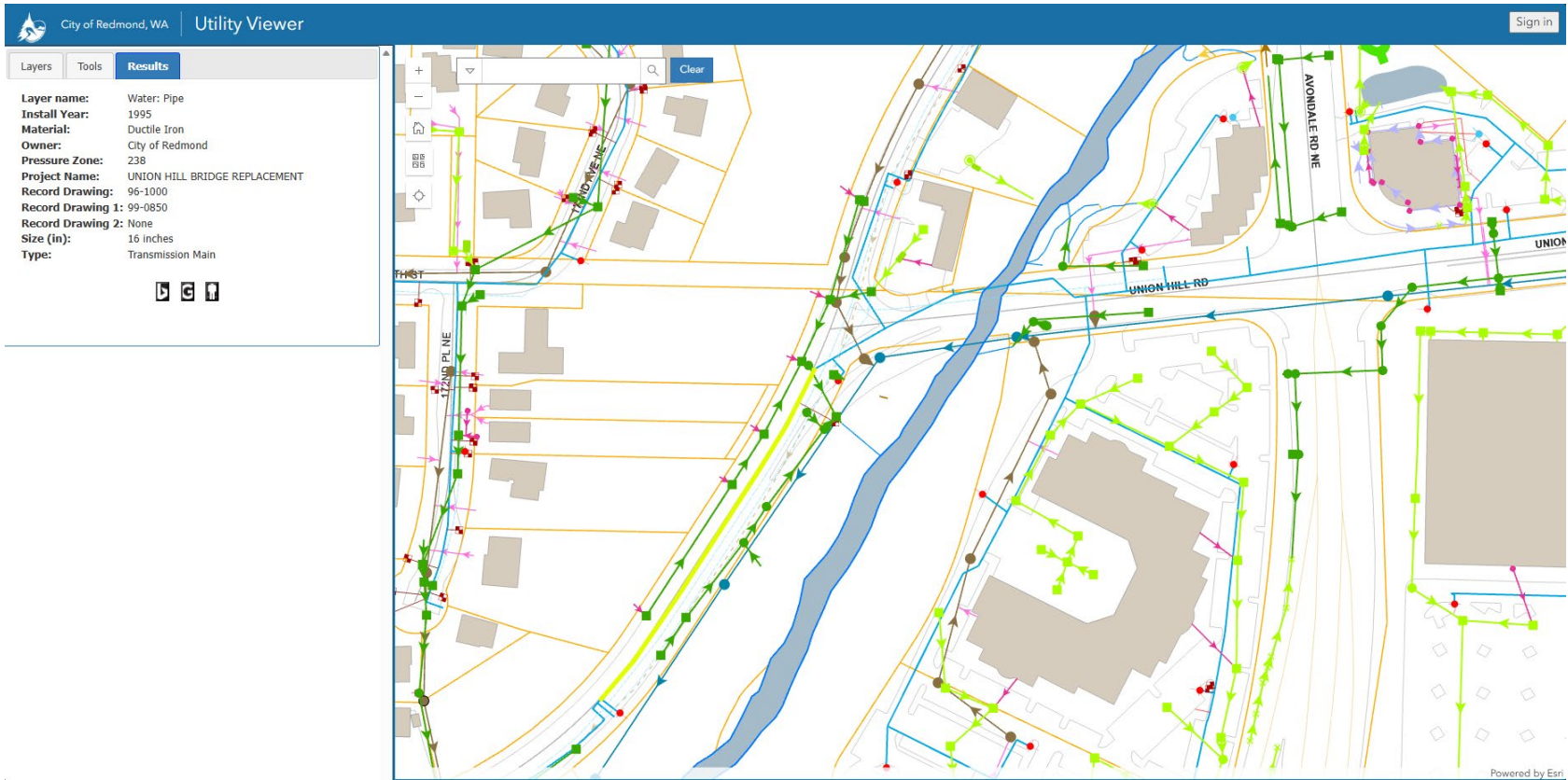

Utility Map of Avondale Road: [Utility Viewer](#)

King County Parcel Viewer
KCGIS Center

You're in: KCGIS Center » Property Research » Parcel Viewer

by: Address Search Find Intersection Zoom to Advanced tools Basemaps Print ?

Search results

Selected parcel(s)

New selection Add to selection

Export Clear

Selected parcels: 1

| Parcel number | Address |
|---------------|---------------------------|
| 8079150020 | 9805 AVONDALE RD NE 98052 |

Map layers

King County Parcel Viewer Close up in vicinity of NE Novelty Hill Road off Avondale.

King County Parcel Viewer
KCGIS Center

You're in: KCGIS Center » Property Research » Parcel Viewer

by: Address Search Find Intersection Zoom to Advanc

Search results

Selected parcel(s)

New selection Add to selection

Selected parcels: 1

| Parcel number | Address |
|--|------------------------|
| <input checked="" type="checkbox"/> 0125059080 | 17771 NE 90TH ST 98052 |

Map layers

0 50 100ft

King County Parcel Viewer Close up in vicinity of NE 90th off Avondale.