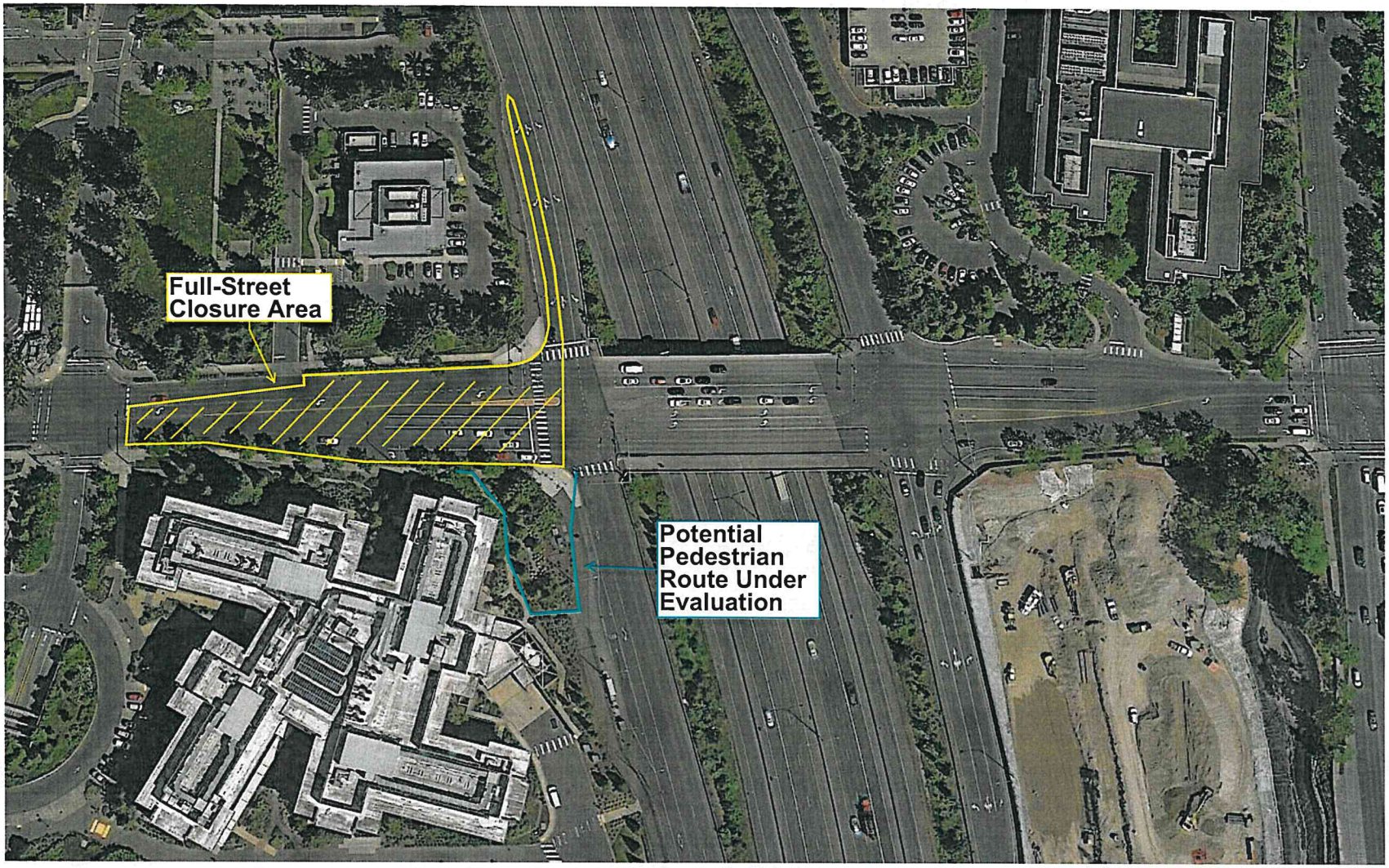

Supervisor	M. FELIBERTI	10/2019				REGION NO.	STATE	FED. AID PROJ. NO.	SHEET NO.	TOTAL SHEETS	
Designed By	P. WOLF	10/2019					WASH				
Checked By	M. FELIBERTI	10/2019				JOB NUMBER					
Detailed By	O. AHRENSFELD	10/2019									
			REVISION	BY	APP'D						

DAVID EVANS AND ASSOCIATES INC.
14432 SE Eastgate Way, Suite 400
Bellevue Washington 98007
Phone: 425.519.6500

City of Redmond WASHINGTON

520 TRAIL GRADE SEPARATION AT NE 40TH STREET

SHEET OF SHEETS

Pow 10/25/19 6:57pm – P:\R\RMDX00000062\0400CAD\TT\SHEETS\PS&E\TTGN001RMDX0062.dwg